

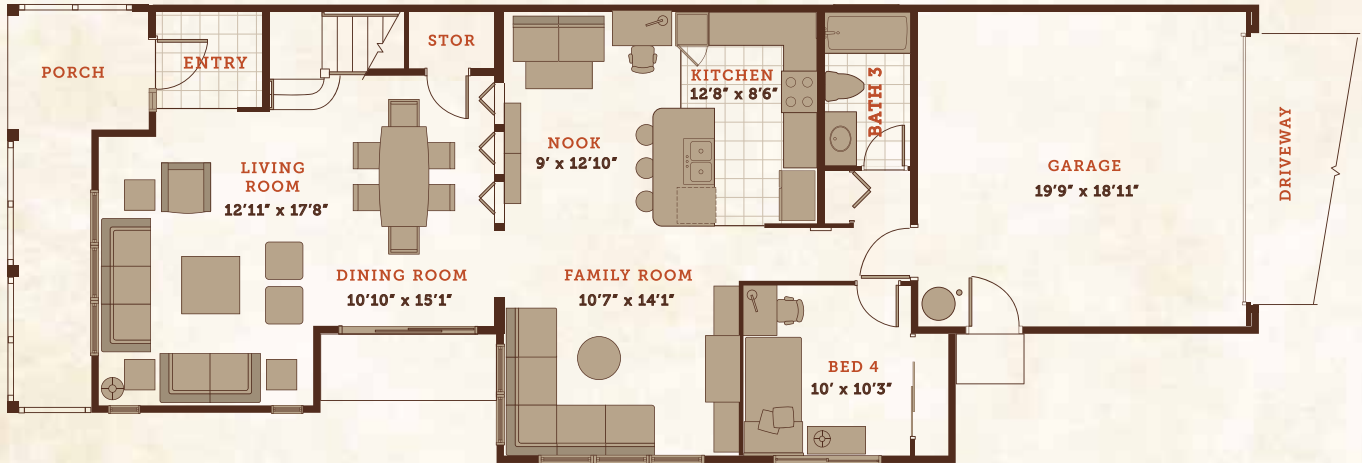

KAHOMA VILLAGE

--- Hoe Kawele (Plan 8) ---

FIRST FLOOR



SECOND FLOOR

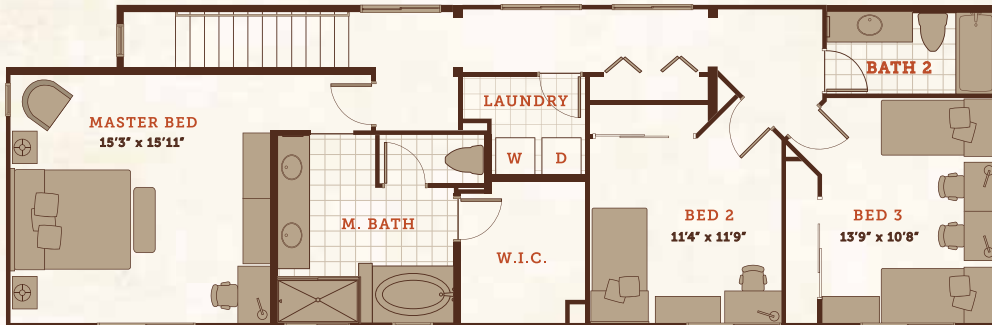

- 4 Bedroom
- 3 Bath
- 2 Story

- Living Area: 2,236 sq. ft.
- Garage: 370 sq. ft.
- Porch: 149 sq. ft.

Exterior Architecture Styles:

- Plantation
- Cottage
- Craftsman

--- FEATURES ---

- Bedroom/optional study on first floor
- Island kitchen with breakfast nook and family room
- Granite countertops in kitchen
- Sliding glass door in dining room
- Large entry porch
- Large shower & separate soaking tub in master bath
- Separate toilet room in master bath
- Double lavatories in master bath
- Walk-in closet
- Quartzite countertops in bathrooms
- Porcelain panel with wainscot accent band in bath
- Cast iron tub/showers
- Mirrored closet doors
- 9' ceilings on 1st floor and 8' ceilings on 2nd floor
- Laundry room
- Fenced yard
- 80 gallon solar water heater
- Ceiling fan junction boxes in all bedrooms and living room
- Optional split a/c system

© 2017 Kahoma Village. All rights reserved. | www.kahomavillage.com | T: 808.661.0002 | F: 888.673.0241 | info@kahomavillage.com

This is an artist's depiction of Developer's current proposed development concepts for the Project, which concepts continue to evolve and are subject to change without notice. All dimensions and square footage calculations are approximate and subject to change. Furnishings are represented for illustration purposes only. Units are not furnished. Any renderings, photos, drawings or other representations as to units or other elements of the Project that are delivered or shown to prospective purchasers may not accurately portray such units and other elements, and do not constitute a representation by Developer. Prices are subject to change without notice.